

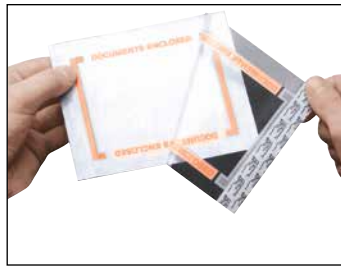

### Pouch Tape Pads

- ScotchPad™ pouch tape pads feature a tough adhesive on all four sides
- Clear, non-tacky centre keeps documents clean and readable
- Tough backing resists moisture and abrasion for long-lasting protection



### Pouch Tape Systems

- A highly visible and secure method of attaching shipping documents and small parts to containers
- Each pouch has a clear, non-stick area surrounded by a super-stick orange border
- Stick pouch to inside flap of shipping container for economical protection of small parts
- All-metal dispenser can be mounted on counter or work table
- Pouch size: 4" x 5" I.D., 5" x 6" O.D.
- Roll size: 5" x 250'
- 500 pouches/roll



#### DOCUMENTS ENCLOSED (BILINGUAL)

Model No.	Size"	Pouches /Pad	Pads /Carton	Pads /Case	Price /Pad
PA186	5 x 6	25	40	200	
PB243	6 x 10	25	40	160	

Model No.	Description	Price /Each
PA185	Pouch Tape Roll	
PA618	Dispenser	

### Packing List Envelopes

- These polyethylene envelopes are 100% waterproof and self-adhesive on any surface
- Will not peel off in transit
- Top loading style
- Once packing list is inserted in envelope, no dirt or moisture can penetrate
- Inside dimensions: 4 1/2" x 5 1/2"
- 1000 per case
- Weight: 6.4 lbs.



Model No.	Mfg. No.	Qty /Case	Price /Case	Qty	Qty Price /Case
AMB459	TC-1	1000			



### Packing List Envelopes

- Self-adhesive Label'opes are an ideal, low-cost way to secure documents to packaging
- Fast and convenient to use
- Peel and stick and you have a strong weather-resistant envelope, ideal for packing slips, invoices, spec sheets, warranties, instructions, etc.
- 1000/pkg.

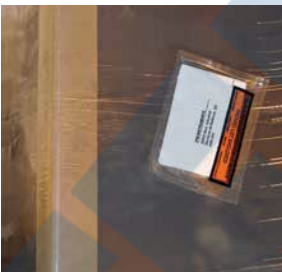

#### ENDLOADING STYLE

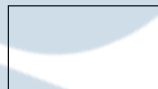

PB438

#### COMPUTER STYLE



PB436



PB437

#### BACKLOADING STYLE



PB433



PB429



PB435

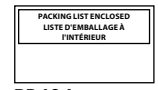

PB434



PB439



PB244

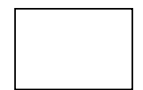

PB427

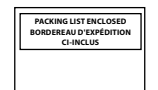

PA189



PB432



PB428

Model No.	Mfg. No.	Description	Inside Dimensions"	Outside Dimensions"	Style	Price /Case
PB427	BC100	Blank	4 x 5	4 1/2 x 5 1/2	Backloading	
PB428	BC101	Packing List Enclosed	4 x 5	4 1/2 x 5 1/2	Backloading	
PB429	B101	Packing List Enclosed	4 x 5	4 1/2 x 5 1/2	Backloading	
PB244	FB101	Packing List Enclosed/Bilingual	4 x 5	4 1/2 x 5 1/2	Backloading/Bilingual	
PA189	FBC101	Packing List Enclosed/Bilingual	4 x 5	4 1/2 x 5 1/2	Backloading/Bilingual	
PB434	FB461	Packing List Enclosed/Bilingual	6 1/2 x 5	7 x 5 1/2	Backloading/Bilingual	
PB432	FB102	Invoice Enclosed/Bilingual	4 x 5	4 1/2 x 5 1/2	Backloading/Bilingual	
PB439	K596	Material Safety Data Sheet/Bilingual	6 1/2 x 4 7/8	7 x 5 3/8	Backloading	
PB433	BC400	Blank	6 1/2 x 5	7 x 5 1/2	Backloading	
PB435	BC200	Blank	9 1/2 x 5	10 x 5 1/2	Backloading	
PB438	WC100	Blank	4 x 5	4 1/2 x 6	Endloading	
PB436	IB100	Blank	3 3/4 x 7	4 1/2 x 8	Computer Style	
PB437	IB100R	Blank	3 3/4 x 7	4 1/2 x 8	Computer Style	